

PLAT OF SURVEY

PATHFINDER SURVEYING
FORMERLY KOLB LAND CONSULTING
929 WILLIAMS STREET LAKE GENEVA, WI. 53147
(414) 248-3697

ORDERED BY: BRENDA MICKLEVITZ
W 3950 LONGFELLOW
LAKE GENEVA, WI 53147

DATE: 6-16-1999

DESCRIPTION: LOTS 7102 THRU 7106 AND 7109 THRU 7111, BLOCK 121
OF LAKE COMO BEACH, A SUBDIVISION LOCATED IN T 2 N,
R 17 E, WALWORTH COUNTY, WISCONSIN.

SCALE 1"=30'
BEARINGS REFERENCED TO RECORD
PLAT OF LAKE COMO BEACH SUBDIVISION

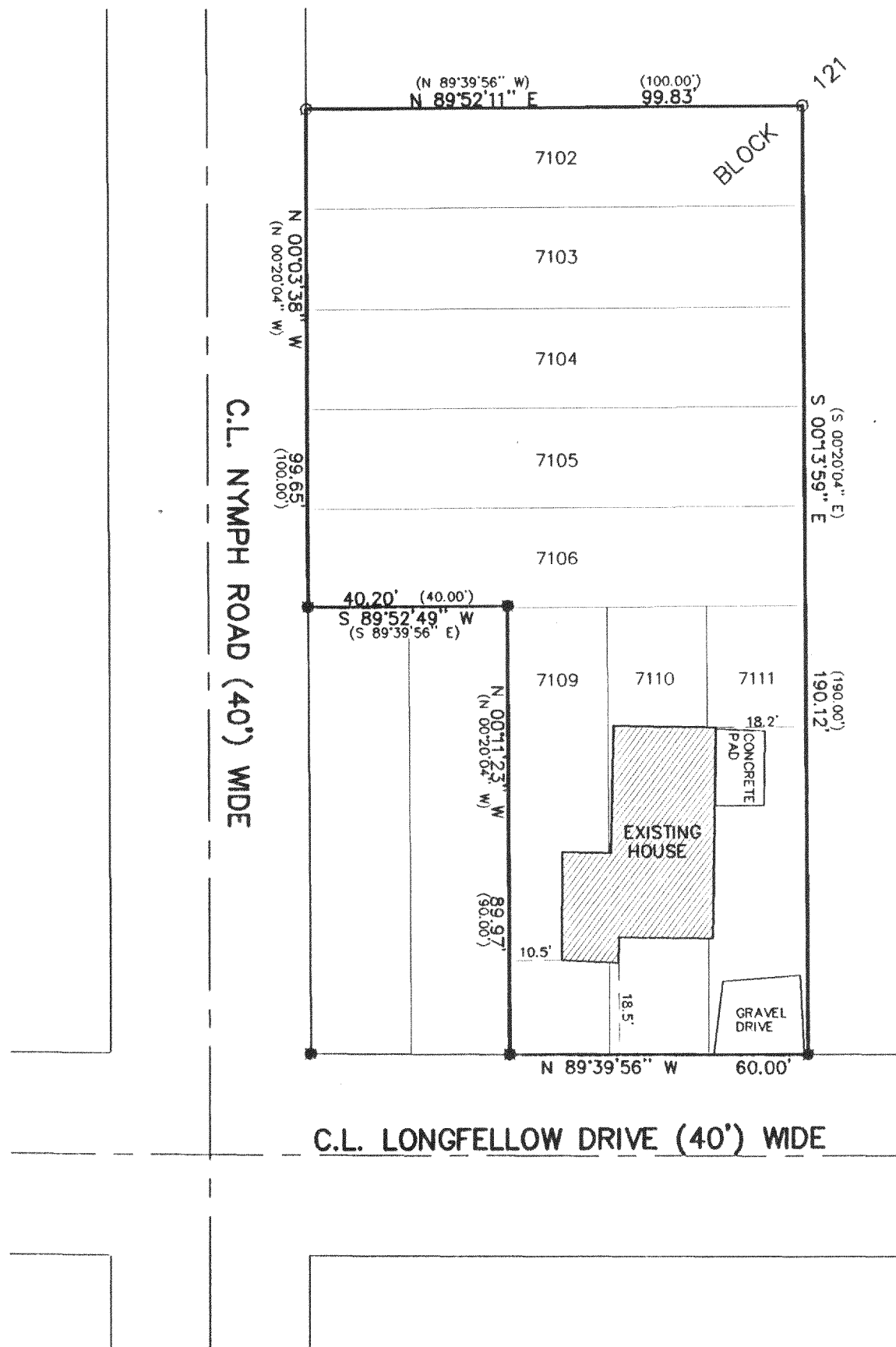

THE ABOVE MAP IS A TRUE REPRESENTATION THEREOF AND
SHOWS THE SIZE AND LOCATION OF ALL THE PROPERTY,
EXTERIOR BOUNDARIES, THE LOCATION OF ALL VISIBLE
BOUNDARY FENCES, APPARENT EASEMENTS, ROADWAYS
AND VISIBLE ENCROACHMENTS, IF ANY

THIS SURVEY IS MADE FOR THE USE OF THE PRESENT
OWNERS OF THE PROPERTY, AND ALSO THOSE WHO
PURCHASE, MORTGAGE OR GUARANTEE TITLE THERETO
WITHIN ONE (1) YEAR FROM DATE HERETO.

John P. Krott
JOHN P. KROTT, R.L.S. 2258

LEGEND

- FOUND IRON PIPE
- SET IRON PIPE
- FOUND IRON PIN

(xxx) RECORDED AS

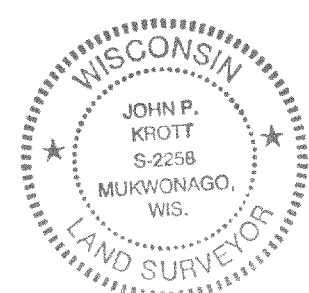
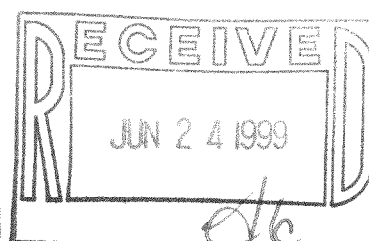

NOTE: THIS IS NOT A CERTIFIED COPY
UNLESS SEAL IS IN RED.

JOB NUMBER 99135 2-17-JLCB 01502

JLCB-1502
217-1769